

Standard Water Tapping Tee*

Flat Gasket

Butt Outlet

Extended Chimney

Rectangular Base

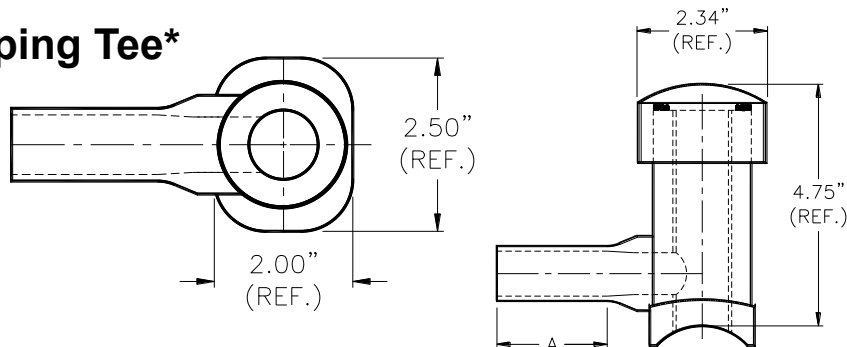

Brass Cutter and Black Cap

Produced to ASTM D3261
and AWWA C901-02

Main Size (Nominal) (IPS / DIPS)	Outlet Size	Butt Outlet DR/Wall	Dimension A (in)	Protec- tive Sleeve	Package Weight for Ext. Chimney (lbs.)		Reference Number
					With	Without	
1 1/4" – 16" ^A	3/4" CTS	0.090 wall	1.97"	PS1A	10.3	3.9	*M*RTBTT*
	1" CTS	0.090 wall	2.48"		10.1	3.8	
		0.102 wall			10.3	3.9	
		0.125 wall			10.4	3.9	
1 1/4" – 16" ^A	3/4" IPS	DR 11	2.44"	PS3	10.7	3.8	
	1" IPS	DR 9	2.70"		10.8	3.9	
		DR 11			10.7	3.8	
	1 1/4" IPS	DR 11	2.25"		12.5	4.0	

^A - See Bulletin PP 11.03 for cutter limitations.

^B - Standard Package Quantity-10
- 12" Sleeve supplied with list price above.
- Drawing No. CU70B502

NOTES

Refer to Bulletin PP 11.01 for Std. Tapping Tee Accessories
Refer to Bulletin 11.04 for additional Sleeve sizes
Fittings available in HDPE only.

*DriscoPlex® tapping tees and cutters are designed and intended to tap polyethylene mains of wall thickness as defined in PP11.03. The use of these tapping tees and cutters beyond this scope is at the user's own risk.